Pistol & Gun
WATERPROOF CASES

EN 24-1

MILITARY & LAW

Automatic purge valve

Pull release latches and stainless steel padlockable points

Two side handles

MOD. 7814HL

- Two side handles and front rubber grip handle
- Optional shoulder strap available (Art. SHOULDERKIT.U)

AVAILABLE COLORS

BLACK MIL. GREEN SAND

INTERNAL CONFIGURATIONS

pre-cubed foam

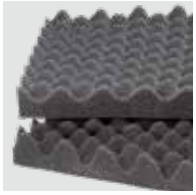

convoluted foam

high density full foam

tactical gun bag

Gun bag
Art. GBAG 76 (included)

CODES AND COLORS			INTERNAL	WEIGHT		VOLUME		BUOYANCY (max)		TEMP. RATING	
BLACK	MIL. GREEN	SAND	CONFIGURATION	Kg	Lbs	Lt	Gal	Kg	Lbs	°C	°F
7814HL.BE	7814HL.GE	7814HL.DE	EMPTY	5.50	12.12	39.6	10.46	25.3	55.77	min. -33 max +90	min. -27.4 max +194
7814HL.B	7814HL.G	7814HL.D	W/PRE CUBED FOAM	6.40	14.11						
7814HL.BCV	7814HL.GCV	7814HL.DCV	W/CONVOLUTED FOAM	6.10	13.44						
7814HL.BFF	7814HL.GFF	7814HL.DFF	W/FULL FOAM	6.70	14.77						
7814HL.BGB	7814HL.GGB	7814HL.DGB	W/TACTICAL GUN BAG	6.85	15.10						

CERTIFICATIONS	INTERNAL DIM. (mm - in)					EXTERNAL DIM. (mm - in)		
	L	W	D	Lid	Base	L	W	D
IP67	780	350	145	42	103	846	427	167
STANAG 4280 (ed. 2)	30.70	13.77	5.70	1.65	4.05	33.30	16.81	6.57
DEF STAN 81-41 (lev. J)								

NSN available for most models on demand

NATO CAGE CODE A 7423

ENFORCEMENT

Automatic purge valve

Pull release latches and stainless steel padlockable points

MOD. 9413

- Two men lift side handles and large front handle
- Wheels with bearings
- Optional shoulder strap available (Art. SHOULDERKIT.U)

AVAILABLE COLORS

BLACK MIL. GREEN SAND

INTERNAL CONFIGURATIONS

pre-cubed foam

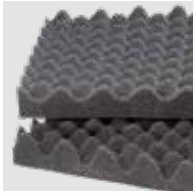

convoluted foam

high density full foam

tactical gun bag

Gun bag
Art. GBAG 94 (included)

CODES AND COLORS			INTERNAL	WEIGHT		VOLUME		BUOYANCY (max)		TEMP. RATING	
BLACK	MIL. GREEN	SAND	CONFIGURATION	Kg	Lbs	Lt	Gal	Kg	Lbs	°C	°F
9413.BE	9413.GE	9413.DE	EMPTY	6.40	14.11	45.30	11.96	27.9	61.50	min. -33 max +90	min. -27.4 max +194
9413.B	9413.G	9413.D	W/PRE CUBED FOAM	7.30	16.09						
9413.BCV	9413.GCV	9413.DCV	W/CONVOLUTED FOAM	7.10	15.65						
9413.BFF	9413.GFF	9413.DFF	W/FULL FOAM	7.80	17.19						
9413.BGB	9413.GGB	9413.DGB	W/TACTICAL GUN BAG	8.40	18.51						

CERTIFICATIONS	INTERNAL DIM. (mm - in)					EXTERNAL DIM. (mm - in)		
IP67	L	W	D	Lid	Base	L	W	D
STANAG 4280 (ed. 2)	939	352	137	43	94	989	415	157
DEF STAN 81-41 (lev. J)	36.96	13.85	5.39	1.69	3.70	38.93	16.33	6.18

MULTIGUN CASES

MOD. 9433

- Two men lift side handles and large front handle
- Large wheels with bearings

Automatic purge valve

Large wheels with bearings

AVAILABLE COLORS

BLACK MIL. GREEN ORANGE SAND

INTERNAL CONFIGURATIONS

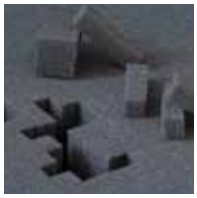

pre-cubed foam

Shipping label holder

Pull release latches and stainless steel padlockable points

CODES AND COLORS				INTERNAL	WEIGHT		VOLUME		BUOYANCY (max)		TEMP. RATING	
BLACK	MIL. GREEN	SAND	ORANGE	CONFIGURATION	Kg	Lbs	Lt	Gal	Kg	Lbs	°C	°F
9433.BE	9433.GE	9433.DE	9433.OE	EMPTY	10.2	22.48	108	28.53	84.9	187.17	min. -33	min. -27.4
9433.B	9433.G	9433.D	9433.O	W/PRE CUBED FOAM	12.7	27.99					max +90	max +194

CERTIFICATIONS	INTERNAL DIM. (mm - in)					EXTERNAL DIM. (mm - in)		
	L	W	D	Lid	Base	L	W	D
IP67 STANAG 4280 (ed. 2) DEF STAN 81-41 (lev. J)	936	350	330	42	288	1009	412	354
	36.85	13.77	12.99	1.65	11.33	39.72	16.22	13.93

NSN available for most models on demand

NATO CAGE CODE A 7423

LONG CASES

Pull release latches and stainless steel padlockable points

MOD. 11413

- Two men lift side handles and large front handle
- Wheels with bearings
- Optional shoulder strap available (Art. SHOULDERKIT.U)

Automatic purge valve

AVAILABLE COLORS

BLACK MIL. GREEN SAND

INTERNAL CONFIGURATIONS

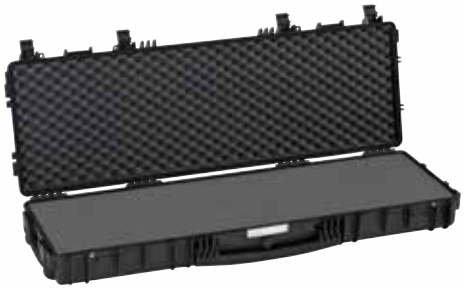

pre-cubed foam

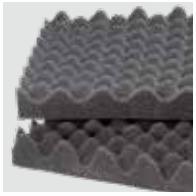

convoluted foam

high density full foam

tactical gun bag

Gun bag
Art. GBAG 114 (included)

CODES AND COLORS			INTERNAL	WEIGHT		VOLUME		BUOYANCY (max)		TEMP. RATING	
BLACK	MIL. GREEN	SAND	CONFIGURATION	Kg	Lbs	Lt	Gal	Kg	Lbs	°C	°F
11413.BE	11413.GE	11413.DE	EMPTY	8.20	18.07	53.7	14.18	33.3	73.41	min. -33 max +90	min. -27.4 max +194
11413.B	11413.G	11413.D	W/PRE CUBED FOAM	9.30	20.50						
11413.BCV	11413.GCV	11413.DCV	W/CONVOLUTED FOAM	9.10	20.06						
11413.BFF	11413.GFF	11413.DFF	W/FULL FOAM	9.80	21.60						
11413.BGB	11413.GGB	11413.DGB	W/TACTICAL GUN BAG	10.30	22.70						

CERTIFICATIONS	INTERNAL DIM. (mm - in)					EXTERNAL DIM. (mm - in)		
IP67	L	W	D	Lid	Base	L	W	D
STANAG 4280 (ed. 2)	1136	350	135	42	93	1189	415	159
DEF STAN 81-41 (lev. J)	44.72	13.77	5.31	1.65	3.66	46.81	16.33	6.25

EXPLORER CASES

LONG CASES

Pull release latches and stainless steel padlockable points

MOD. 13513

- Two men lift side handles and large front handle
- Wheels with bearings
- Optional shoulder strap available (Art. SHOULDERKIT.U)

Automatic purge valve

AVAILABLE COLORS

BLACK MIL. GREEN SAND

INTERNAL CONFIGURATIONS

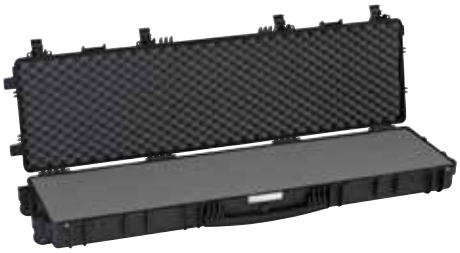

pre-cubed foam

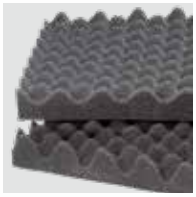

convoluted foam

high density full foam

tactical gun bag

Gun bag
Art. GBAG 135 (included)

CODES AND COLORS			INTERNAL	WEIGHT		VOLUME		BUOYANCY (max)		TEMP. RATING	
BLACK	MIL. GREEN	SAND	CONFIGURATION	Kg	Lbs	Lt	Gal	Kg	Lbs	°C	°F
13513.BE	13513.GE	13513.DE	EMPTY	9.50	20.94	63.7	16.82	39.5	87.08	min. -33 max +90	min. -27.4 max +194
13513.B	13513.G	13513.D	W/PRE CUBED FOAM	10.80	23.81						
13513.BCV	13513.GCV	13513.DCV	W/CONVOLUTED FOAM	10.50	23.14						
13513.BFF	13513.GFF	13513.DFF	W/FULL FOAM	11.50	25.35						
13513.BGB	13513.GGB	13513.DGB	W/TACTICAL GUN BAG	11.80	26.01						

CERTIFICATIONS	INTERNAL DIM. (mm - in)					EXTERNAL DIM. (mm - in)		
IP67	L	W	D	Lid	Base	L	W	D
STANAG 4280 (ed. 2)	1350	350	135	42	93	1430	415	159
DEF STAN 81-41 (lev. J)	53.14	13.77	5.31	1.65	3.66	56.29	16.33	6.25

NSN available for most models on demand

NATO CAGE CODE A 7423

DEEP GUN CASES

MOD. 13527

- Two men lift side handles and large front handle
- 3+3 wheels with bearings

AVAILABLE COLORS

BLACK MIL. GREEN SAND

INTERNAL CONFIGURATIONS

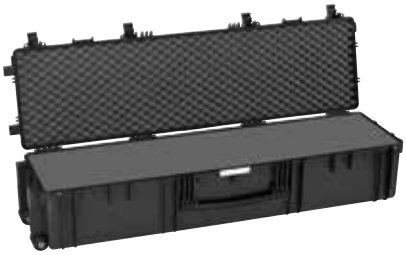

pre-cubed foam

high density full foam

Automatic purge valve

Pull release latches and stainless steel padlockable points

Two men lift side handles

3+3 wheels with bearings

CODES AND COLORS			INTERNAL	WEIGHT		VOLUME		BUOYANCY (max)		TEMP. RATING	
BLACK	MIL. GREEN	SAND	CONFIGURATION	Kg	Lbs	Lt	Gal	Kg	Lbs	°C	°F
13527.BE	13527.GE	13527.DE	EMPTY	12.90	28.44	128.5	33.94	97.5	214.95	min. -33 max +90	min. -27.4 max +194
13527.B	13527.G	13527.D	W/PRE CUBED FOAM	15.00	33.06						
13527.BFF	13527.GFF	13527.DFF	W/FULL FOAM	17.20	37.92						

CERTIFICATIONS	INTERNAL DIM. (mm - in)					EXTERNAL DIM. (mm - in)		
	L	W	D	Lid	Base	L	W	D
IP67	1350	350	272	42	230	1430	415	296
STANAG 4280 (ed. 2)	53.14	13.77	10.70	1.65	9.05	56.29	16.33	11.65
DEF STAN 81-41 (lev. J)								

EXPLORER CASES

THE LONGEST RIFLE CASE

MOD. 15416

- Side handles and large front handle
- Self-oiling free running wheels
- Double automatic purge valves

AVAILABLE COLORS

BLACK MIL. GREEN SAND

INTERNAL CONFIGURATIONS

pre-cubed foam

high density full foam

Wide pull release latches grant additional safety drop test proof

Double automatic purge valves

Two men lift side handles

Self-oiling free running wheels

CODES AND COLORS			INTERNAL	WEIGHT		VOLUME		BUOYANCY (max)		TEMP. RATING	
BLACK	MIL. GREEN	SAND	CONFIGURATION	Kg	Lbs	Lt	Gal	Kg	Lbs	°C	°F
15416.BE	15416.GE	15416.DE	EMPTY	11.50	25.35	92.9	24.54	61.6	135.80	min. -33 max +90	min. -27.4 max +194
15416.B	15416.G	15416.D	W/PRE CUBED FOAM	13.60	29.98						
15416.BFF	15416.GFF	15416.DFF	W/FULL FOAM	14.30	31.52						

CERTIFICATIONS	INTERNAL DIM. (mm - in)					EXTERNAL DIM. (mm - in)		
	L	W	D	Lid	Base	L	W	D
IP67	1540	377	160	42	118	1629	456	183
STANAG 4280 (ed. 2)								
DEF STAN 81-41 (lev. J)	60.62	14.84	6.29	1.65	4.64	64.13	17.95	7.20

NSN available for most models on demand

NATO CAGE CODE A 7423

MULTI-WEAPONS

Pistol & Gun
WATERPROOF CASES

Padlockable points and heavy duty metal latches

MOD. 10826

- Models **10826.B D2** and **10826.B D4** are set with internal pre-shaped foam bedding and metal lock bars for 6 weapons and 12 magazines.
- Model **10826.B D5** is set with a plastic molded rifle bedding and adjustable barrel rests, that allows for 6 guns of various lengths to be stored with mounted optics. Metal lock bar is padlock-able and completely removable. Magazines and accessories can be stored in the large Velcro-ed net pouch.

All versions are able to accommodate most popular guns such as G36, MP5, M4, M16, AR 70/90.

CUSTOM WEAPONS RACKING SYSTEM AVAILABLE ON REQUEST

CONFIGURATIONS AVAILABLE COLOR: BLACK

pre-cubed foam hinged lid
Mod. 10826.B

pre-cut foam for 6 rifles - hinged lid
Mod. 10826.B D2

pre-cut foam for 6 rifles - detach. lid
Mod. 10826.B D4

adj barrel lenght for 6 rifles - detach. lid
Mod. 10826.B D5

Art. EX.METALPLATE Optional padlock-able accessory to secure the open or closed case in vertical position to the wall. **Fits all mod. 10826 & 10840.**

Automatic purge valve

Lockable metal bar to secure the guns. (on mod. 10826.B D2 & 10826.B D4)

The metal bar can be detached and securely hooked to the in-built padlockable point of the case (on model 10826.B D5)

Two adjustable barrel systems can be slid up and down independently to accommodate various barrel length. The large net pouch can secure magazines and accessories (on model 10826.B D5)

CODES AND COLORS		INTERNAL	WEIGHT		VOLUME		BUOYANCY (max)		TEMP. RATING	
BLACK	LID	CONFIGURATION	Kg	Lbs	Lt	Gal	Kg	Lbs	°C	°F
10826.BE	HINGED LID	EMPTY	18.40	40.56	174	45.96	120.6	265.87	min. -33 max +90	min. -27.4 max +194
10826.B	HINGED LID	PRE CUBED FOAM	21.60	47.62						
10826.B D2	HINGED LID	FOAM x 6 RIFLES	20.01	44.11						
10826.B D4	DETACH. LID	FOAM x 6 RIFLES	19.70	43.43						
10826.B D5	DETACH. LID	ADJ BARREL RESTS x 6 RIFLES	21.80	48.06						

CERTIFICATIONS	INTERNAL DIM. (mm - in)					EXTERNAL DIM. (mm - in)		
IP67 - STANAG 4280 (ed. 2) - DEF STAN 81-41 (lev. J)	L	W	D	Lid	Base	L	W	D
10826.B	1080	620	260	60	200	1178	725	287
	42.51	24.40	10.23	2.36	7.87	46.37	28.54	11.29

EXPLORER CASES

Padlockable points and heavy duty metal latches

MULTI-WEAPONS

MOD. 10840

- Models **10840.B D1** and **10840.B D2** are set with internal pre-shaped foam bedding and metal lock bars for 6+6 weapons and 12+12 magazines.
- Model **10840.B D5** is set with a plastic molded rifle bedding and adjustable barrel rests, that allows for 6+6 guns of various lengths to be stored with mounted optics. Metal lock bars are padlockable and completely removable. Magazines and accessories can be stored in the large Velcro-ed net pouch.

All versions are able to accommodate most popular guns such as G36, MP5, M4, M16, AR 70/90.

CUSTOM WEAPONS RACKING SYSTEM AVAILABLE ON REQUEST

CONFIGURATIONS

AVAILABLE COLORS: BLACK and MILITARY GREEN

pre-cubed foam 50/50 split lid and base

Mod. 10840.B

HUMIDITY GAUGE

pre-cut foam for 6+6 rifles with humidity gauge 50/50 split lid and base

Mod. 10840.B D1

pre-cut foam for 6+6 rifles without humidity gauge 50/50 split lid and base

Mod. 10840.B D2

adj barrel length for 6+6 rifles. 50/50 split lid and base

Mod. 10840.B D5

Automatic purge valve

Two men lift side handles

4 self-oiling free running wheels

Lockable metal bar to secure the guns. (on models 10840. BD1 & 10840.B D2)

The metal bar can be detached and securely hooked to the in-built padlockable point of the case (on model 10840.B D5)

Two adjustable barrel systems can be slid up and down independently to accommodate various barrel length. The large net pouch can secure magazines and accessories (on model 10840.B D5)

CODES AND COLORS			INTERNAL	WEIGHT		VOLUME		BUOYANCY		TEMP. RATING	
BLACK	MIL. GREEN	LID	CONFIGURATION	Kg	Lbs	Lt	Gal	Kg	Lbs	°C	°F
10840.BE	10840.GE	DETACH.	EMPTY	22.80	50.26	260	68.68	120.6	265.87	min. -33 max +90	min. -27.4 max +194
10840.B	10840.G	DETACH.	PRE CUBED FOAM	28.40	62.61						
10840.B D1	10840.G D1	DETACH.	FOAM x 6+6 RIFLES + HUM. GAUGE	25.70	56.65						
10840.B D2	10840.G D2	DETACH.	FOAM x 6+6 RIFLES	25.70	56.65						
10840.B D5	10840.G D5	DETACH.	ADJ BARREL RESTS x 6+6 RIFLES	29.90	65.91						

CERTIFICATIONS	INTERNAL DIM. (mm - in)					EXTERNAL DIM. (mm - in)		
IP67 - STANAG 4280 (ed. 2) - DEF STAN 81-41 (lev. J)	L	W	D	Lid	Base	L	W	D
10840.B - 10840.G	1080	620	400	200	200	1178	718	427
	42.51	24.40	15.74	7.87	7.87	46.37	28.26	16.81

NSN available for most models on demand

NATO CAGE CODE A 7423

PISTOL CASES

MOD. 2712HL

IDEAL TO STORE UP TO 2 PISTOLS WITH MAGAZINES AND ACCESSORIES

- Lid can be set to slide-off
- Counterbalance supports

Automatic purge valve

Stainless steel reinforced padlockable points

<< Mod. 2712HL.BCV

Case equipped with convoluted foam in both the bottom and the lid, and an additional middle double-sided convoluted foam separator.

INTERNAL CONFIGURATIONS

pre-cubed foam

convoluted foam

AVAILABLE COLORS

BLACK MIL. GREEN ORANGE DES. SAND BLUE YELLOW

CODES AND COLORS						INTERNAL CONFIG.	WEIGHT		VOLUME		BUOYANCY (max)		TEMP. RATING	
BLACK	MIL.GREEN	DES. SAND	ORANGE	BLUE	YELLOW		Kg	Lbs	Lt	Gal	Kg	Lbs	°C	°F
2712HL.BE	2712HL.GE	2712HL.DE	2712HL.OE	2712HL.NE	2712HL.YE	EMPTY	1.62	3.57	6.6	1.58	4.2	9.25	min. -33 max +90	min. -27.4 max +194
2712HL.B	2712HL.G	2712HL.D	2712HL.O	2712HL.N	2712HL.Y	W/PRE CUBED FOAM	1.83	4.03						
2712HL.BCV	2712HL.GCV	2712HL.DCV	2712HL.OCV	2712HL.NCV	2712HL.YCV	W/CONVOLUT. FOAM	1.50	3.30						

CERTIFICATIONS	INTERNAL DIM. (mm - in)					EXTERNAL DIM. (mm - in)		
	L	W	D	Lid	Base	L	W	D
IP67	276	200	120	35	85	305	270	144
STANAG 4280 (ed. 2)								
DEF STAN 81-41 (lev. J)	10.86.	7.87	4.72	1.37	3.34	12.00	10.62	5.66

PISTOL CASES

MOD. 3005

IDEAL TO STORE 1 PISTOL WITH MAGAZINES AND ACCESSORIES

- Stainless steel padlockable points
- Can be stored in vertical position

Optional shoulder kit can be mounted (Art. SHOULDERKIT.U)

<< Mod. 3005.BCV

Case equipped with convoluted foam in both the bottom and the lid.

Can be stored in vertical position

Pressure release valve

Stainless steel reinforced padlockable points

Mod. 3005.DGB >>

Protects the pistol in the padded velcroed pouch, stores 5 magazines and a cleaning rod in the elasticated loops.

Up to 5 magazines

INTERNAL CONFIGURATIONS

pre-cubed foam

convoluted foam

padded pistol bag

Pistol bag Art. GBAG 30 (included)

AVAILABLE COLORS

BLACK MIL. GREEN SAND ORANGE

CODES AND COLORS				INTERNAL	WEIGHT		VOLUME		BUOYANCY (max)		TEMP. RATING	
BLACK	MIL. GREEN	SAND	ORANGE	CONFIGURATION	Kg	Lbs	Lt	Gal	Kg	Lbs	°C	°F
3005.BE	3005.GE	3005.DE	3005.OE	EMPTY	1.10	2.42	4	1.05	2.10	4.62	min. -33 max +90	min. -27.4 max +194
3005.B	3005.G	3005.D	3005.O	W/PRE CUBED FOAM	1.20	2.64						
3005.BCV	3005.GCV	3005.DCV	3005.OCV	W/CONVOLUTED FOAM	1.00	2.20						
3005.BGB	3005.GGB	3005.DGB	3005.OGB	W/PISTOL BAG	1.40	3.08						

CERTIFICATIONS	INTERNAL DIM. (mm - in)					EXTERNAL DIM. (mm - in)		
	L	W	D	Lid	Base	L	W	D
IP67	300	210	58	20	38	326	269	75
STANAG 4280 (ed. 2)								
DEF STAN 81-41 (lev. J)	11.81	8.26	2.28	0.78	1.49	12.83	10.59	2.95

NSN available for most models on demand

NATO CAGE CODE A 7423

SOLUTIONS

MOD. 4209HL

- Rubber grip handle
- Stainless steel padlockable points
- Optional shoulder strap available

Internal securing straps for magazines.

Up to 5 magazines.

Optional shoulder kit can be mounted
(Art. SHOULDERKIT.U)

Mod. 4209HL.BGB >>

IDEAL TO STORE UP TO 2 PISTOLS WITH MAGAZINES AND ACCESSORIES

Protects the pistols in the padded velcroed pouch, stores 5 magazines and a cleaning rod in the elasticated loops.

Automatic purge valve

Pull release latches and stainless steel padlockable points

INTERNAL CONFIGURATIONS

pre-cubed foam

convoluted foam

padded pistol bag

Pistol bag
Art. GBAG 42
(included)

AVAILABLE COLORS

BLACK MIL. GREEN ORANGE SAND

CODES AND COLORS				INTERNAL	WEIGHT		VOLUME		BUOYANCY (max)		TEMP. RATING	
BLACK	MIL. GREEN	SAND	ORANGE	CONFIGURATION	Kg	Lbs	Lt	Gal	Kg	Lbs	°C	°F
4209HL.BE	4209HL.GE	4209HL.DE	4209HL.OE	EMPTY	2	4.85	12	3.17	6.8	14.99	min. -33 max +90	min. -27.4 max +194
4209HL.B	4209HL.G	4209HL.D	4209HL.O	W/PRE CUBED FOAM	2.4	5.29						
4209HL.BCV	4209HL.GCV	4209HL.DCV	4209HL.OCV	W/CONVOL. FOAM	2.4	5.29						
4209HL.BGB	4209HL.GGB	4209HL.DGB	4209HL.OGB	W/PISTOL BAG	2.57	5.66						

CERTIFICATIONS	INTERNAL DIM. (mm - in)					EXTERNAL DIM. (mm - in)		
	L	W	D	Lid	Base	L	W	D
IP67	420	300	95	35	60	457	367	118
STANAG 4280 (ed. 2)								
DEF STAN 81-41 (lev. J)	16.53	11.81	3.74	1.37	2.36	17.99	14.44	4.64

EXPLORER CASES

PISTOL CASES

(Art. SHOULDERKIT.U)

MOD. 4419HL.B.6P

IDEAL TO STORE UP TO 6 PISTOLS AND 12 MAGAZINES
- Stainless steel reinforced padlockable points
- Soft grip rubber handle
- Optional shoulder kit can be mounted (Art. SHOULDERKIT.U)
- Lid can be set to slide-off

Stainless steel padlockable points

Automatic purge valve

AVAILABLE COLOR

BLACK

MOD. 5221HL.B.6P

IDEAL TO STORE UP TO 6 PISTOLS AND 12 MAGAZINES
- Soft grip rubber handle and telescopic handle
- Pull release latch grants additional safety
- Self-oiling free running wheels
- Lid can be set to slide-off

Optional shipping label holder (Art. KIN.1224)

Pull release latches

Automatic purge valve

Stainless steel padlockable points

Self-oiling free running wheels

AVAILABLE COLOR

BLACK

CODES AND COLORS BLACK		INTERNAL CONFIGURATION	WEIGHT Kg	WEIGHT Lbs	VOLUME Lt	VOLUME Gal	BUOYANCY (max) Kg	BUOYANCY (max) Lbs	TEMP. RATING °C	TEMP. RATING °F
4419HL.B.6P		FOAM x 6 PISTOLS + 12 MAG.	4.35	9.59	29.20	7.66	19.7	43.43	min. -33	min. -27.4
5221HL.B.6P		FOAM x 6 PISTOLS + 12 MAG.	4.40	9.70	30.30	8.00	20.0	44.09	max +90	max +194

CERTIFICATIONS	INTERNAL DIM. (mm - in)					EXTERNAL DIM. (mm - in)		
IP67 - STANAG 4280 (ed. 2) - DEF STAN 81-41 (lev. J)	L	W	D	Lid	Base	L	W	D
4419HL.B.6P	445	345	190	47	143	474	415	214
	17.51	13.58	7.48	1.85	5.62	18.66	16.33	8.42
5221HL.B.6P	520	285	205	55	150	550	350	225
	20.47	11.22	8.07	2.16	5.90	21.65	13.77	8.85

OTHER MULTI PISTOL CASES SOLUTIONS AVAILABLE

NSN available for most models on demand

NATO CAGE CODE A 7423

Pistol & Gun
WATERPROOF CASES

SOLUTIONS

Stainless steel padlockable points

Self-oiling free running wheels

MOD. 5823.B.12P

IDEAL TO STORE UP TO 12 PISTOLS AND 24 MAGAZINES

- Side handles and soft grip rubber handle
- Stainless steel padlockable points
- Wheels and telescopic handle

Pressure release valve **on both 5823 and 7630 mod.**

Self-oiling free running wheels

Stainless steel padlockable points

MOD. 7630.B.24P

IDEAL TO STORE UP TO 24 PISTOLS AND 48 MAGAZINES

- Side handles and large front handle
- Wheels and retractable handle
- Stainless steel padlockable points

AVAILABLE COLOR

BLACK

BLACK

CODES AND COLORS		INTERNAL	WEIGHT		VOLUME		BUOYANCY (max)		TEMP. RATING	
BLACK		CONFIGURATION	Kg	Lbs	Lt	Gal	Kg	Lbs	°C	°F
5823.B.12P		FOAM x 12 PISTOLS + 24 MAG.	9.80	21.60	56.1	14.79	36.7	80.90	min. -33	min. -27.4
7630.B.24P		FOAM x 24 PISTOLS + 48 MAG.	15.00	33.06	113.1	29.85	81.80	180.33	max +90	max +194

CERTIFICATIONS	INTERNAL DIM. (mm - in)					EXTERNAL DIM. (mm - in)		
IP67 - STANAG 4280 (ed. 2) - DEF STAN 81-41 (lev. J)	L	W	D	Lid	Base	L	W	D
5823.B.12P	580	440	220	60	160	670	510	262
	22.83	17.32	8.66	2.36	6.29	26.37	20.07	10.31
7630.B.24P	765	485	305	60	245	860	560	355
	30.11	19.09	12.00	2.36	9.64	33.85	22.04	13.97

OTHER MULTI PISTOL CASES SOLUTIONS AVAILABLE

EXPLORER CASES

TACTICAL GUN BAGS

Heavy duty padded gunbags designed in different sizes to suit most different models of guns and accessories, for a safe protection and transportation.

Shoulder strap included

- External padded zipped pouches for magazines and accessories

- Heavy duty padded fabric
- Neoprene Hook&Loop flaps
- Durable zippers with nylon pulls
- Adjustable internal weapon securing straps

Art. BACKPACK KIT (optional)
ALL GUNBAGS ARE FITTABLE WITH A PRACTICAL SHOULDER STRAP FOR BACKPACK USE

GBAG 30

Fits case 3005
Ext. Dim. 300x210x40 mm.
11 13/16 x 8 1/4 x 1 9/16 in

GBAG 42

Fits case 4209
Ext. Dim. 410x300x95 mm.
16 1/8 x 11 13/16 x 3 3/4 in

GBAG 44

Fits case 4412
Ext. Dim. 445x345x90 mm.
17 1/2 x 13 9/16 x 3 9/16 in

Shoulder strap included

4/5 pcs

GBAG 58

Fits case 5833
Ext. Dim. 580x330x135 mm.
22 13/16 x 13 x 5 5/16 in

Shoulder strap included

Pistol & Gun
WATERPROOF CASES

GBAG 76
Fits cases 7630, 7641 and 7814
Ext. Dim. 765x352x135 mm.
30 1/8 x 13 7/8 x 5 5/16 in

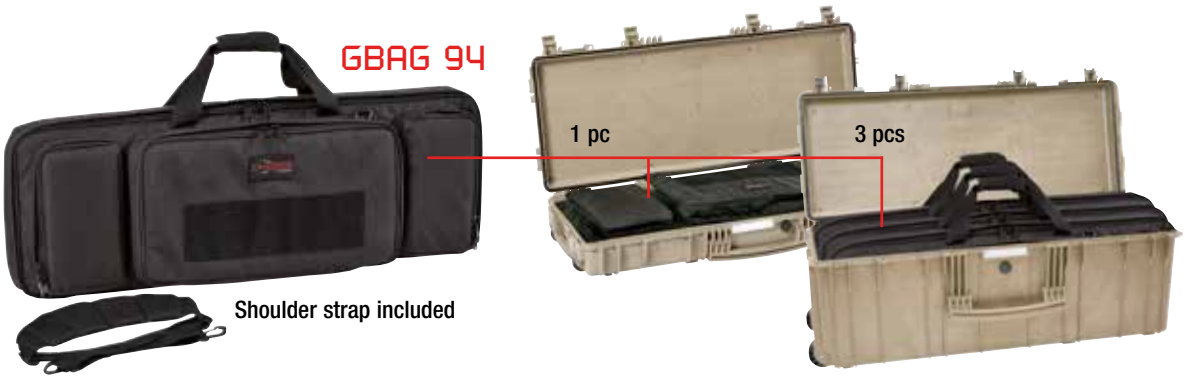

GBAG 94
Fits cases 9413 and 9433
Ext. Dim. 939x352x135 mm.
36 15/16 x 13 7/8 x 5 5/16 in

GBAG 114
Fits case 11413
Ext. Dim. 1136x350x135 mm.
44 3/4 x 13 3/4 x 5 5/16 in

GBAG 135
Fits cases 13513 and 13527
Ext. Dim. 1350x350x135 mm.
53 1/8 x 13 3/4 x 5 5/16 in

GBAG 108
Fits cases 10826 and 10840
Ext. Dim. 1080x400x135 mm.
42 1/2 x 15 3/4 x 5 5/16 in

CUSTOM SOLUTIONS ON REQUEST. MINIMUM QUANTITY APPLIES.

PADDED GUN BAGS

Tactical heavy duty padded fabric gunbag suitable for long gun or sniper rifles, magazines and accessories. The best weapon protection.

External padded zipped pouches for magazines and accessories

GBAG 154

Fits case mod. 15416.
Ext. Dim. 1540x365x70/160 mm.
60 5/8 x 14 13/16 x 2 3/4 - 6 5/16 in.

Fittable with the optional backpack system in the rear
(Art. BACKPACK KIT - see page 16)

Shoulder strap included

Full-opening zipper for shooting mat configuration

- Neoprene Hook&Loop flaps
- Internal weapon securing straps

GUN SLEEVES

Designed to protect your rifle and accessories, these new well-padded budget gun bags are lightweight and durable, provided with inner straps to keep your firearm properly secured.

GSLEEVE 78 (fits case 7814)
Ext. Dim. 780x340x80 mm.
30 11/16 x 13 3/8 x 3 1/8 in.

GSLEEVE 94 (fits case 9413)
Ext. Dim. 935x340x70 mm.
36 13/16 x 13 3/8 x 2 3/4 in.

GSLEEVE 114 (fits case 11413)
Ext. Dim. 1135x340x70 mm.
44 11/16 x 13 3/8 x 2 3/4 in.

GSLEEVE 135 (fits case 13513)
Ext. Dim. 1345x340x70 mm.
52 15/16 x 13 3/8 x 2 3/4 in.

MULTI-UTILITY BOX

WATER RESISTANT

- Moulded High Impact Polypropylene
- Moulded integral lifting points on both ends
- Full length steel hinge pin to lid
- Positive grab over latching catches
- Use in high/low temp environments
- Slide out clear ID Nameplate holder
- Large fold flat carry handle
- Padlocking provision
- Stacking location points

MUB78

- Empty
- Trolley case integral wheels and hinge out pull handle

Art. KIT TRAY MUB - Optional Tray with removable divider for tools, instruments or spare parts. MUB78 can fit up to two trays. Elasticated bands for the tray also available (art. KIT03).

AVAILABLE COLOR

BLACK

MUB65

- Empty

AVAILABLE COLOR

BLACK

CODES AND COLORS BLACK	INTERNAL CONFIGURATION	WEIGHT		VOLUME		BUOYANCY (max)			
		Kg	Lbs	Lt	Gal	Kg	Lbs		
MUB65	EMPTY	4.40	9.70	61.5	16.24	42.7	94.13		
MUB78	EMPTY	6.30	13.88	89	23.51	80.5	177.47		
		INTERNAL DIM. (mm - in)					EXTERNAL DIM. (mm - in)		
		L	W	D	Lid	Base	L	W	D
	MUB65 >>	653	340	312	65	247	678	404	331
		25.70	13.38	12.28	2.55	9.72	26.69	15.90	13.03
	MUB78 >>	780	410	330	50	280	807	470	345
		30.70	16.14	12.99	1.96	11.02	31.77	18.50	13.58

OPTIONAL ACCESSORIES

PATENTED HEAVY DUTY BRASS PADLOCK
(Art. EXPL PADLOCK)

PATENTED COMBINATION PADLOCK
(Art. EXPL COMBILOCK)

TSA LOCK™ COMBI PADLOCK
(Art. EXPL TSA.DIGILOCK)

TRAVEL SENTRY

3-digits locks - on demand
(case code + DL)

For mod.:
9413
9433
11413
13513
13527
15416
10826
10840

EXPLORER CASES

ARMORERS CASE

5140

The Armorers Case is the ideal toolbox for your workshop, quickly configurable for transport with a Military grade telescopic handle and 4 rubber wheels. Ruggedized and waterproof, grants proper protection to all tools and accessories carried within.

Comes with a internal upper removable tray that sits firmly into the box or can be pulled out for remote operations (retrofittable with the optional EXPLORER Rifle Rest KIT).
The 5 provided drawers ensure proper and secure transportation of all tools and parts are available with or without pluckable bi-color foam, when pulled out give full access to their content and can be completely removed by pressing the two side red tabs.

RIFLE REST KIT (optional)

Quickly convert the upper tray of the Armorers Case into a Rifle Rest. The two foldable cradles connect to the tray to create a secure and firm support for any rifle to perform fine tuning and cleaning in a practical and handy way.
Design of the cradles is done to make sure the rifle sits horizontal.

EMPTY DRAWER

5140.B.2A3L
empty drawers
2 x AIDRAW3.E (H30 mm - 1.2 in)
3 x AIDRAW6.E (H60 mm - 2.4 in)

DRAWER WITH "PICK & PLUCK" FOAM LAYERS

5140.B.2C3M
drawers with foam
2 x AIDRAW3.F (H30 mm - 1.2 in)
3 x AIDRAW6.F (H60 mm - 2.4 in)

RIFLE REST KIT >

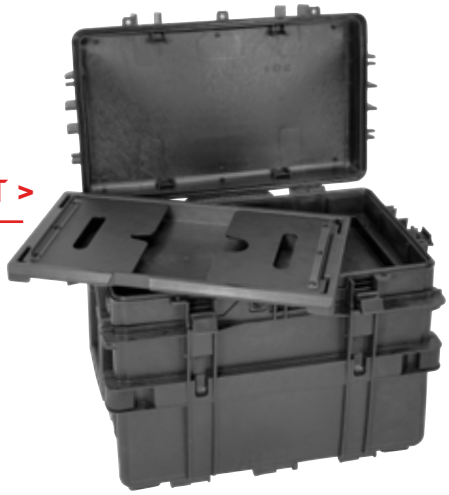

EXPLORER CASES is a registered brand of GT LINE srl (Italy). Content is not included. The information contained in this catalogue are indicative only. GT Line reserves the right at all times to incorporate modifications in the models described, in accordance with technical or commercial requirements. All product names, logos and brands are property of their respective owners.